

The Ultimate Guide to a Mold-Free, Healthy Maryland Home

A Homeowner's Guide to Mold Prevention, Moisture Control, Indoor Air Quality, and Professional Environmental Testing

Best Mold Testing Maryland

BestMoldTestingMaryland.com

Contents

A practical guide for Maryland-area homeowners

1. Understanding Mold and Why It Grows
2. Maryland's Climate and Seasonal Mold Risks
3. Hidden Signs of Mold and Water Damage
4. Preventing Mold in Basements and Crawl Spaces
5. Managing Indoor Humidity and Condensation
6. Understanding Indoor Air Quality
7. Potential Health Effects of Mold Exposure
8. Mold Testing Versus Mold Inspections
9. Buying a Home in Maryland: Environmental Inspection Checklist
10. Mold Concerns in Older Homes
11. Understanding Radon, Asbestos, and Lead Testing
12. What to Do After Flooding or Plumbing Leaks
13. Understanding Professional Mold Testing Results
14. Seasonal Healthy Home Maintenance Checklist
15. When to Contact MD Mold Testing

CHAPTER 1

Understanding Mold and Why It Grows



Mold is a type of fungus that occurs naturally outdoors, where it plays an essential role in breaking down dead organic material like fallen leaves and wood. The problem begins when mold finds its way indoors and discovers the three things every colony needs to thrive: moisture, a food source, and time.

Maryland homeowners are often surprised to learn that mold is not just a warm-climate or tropical problem. The Mid-Atlantic's humid summers, four-season climate, and mix of older and newer housing create conditions where mold can take hold inside a home more easily than most people expect. Mold does not need standing water or a flood — it only needs a damp surface that stays damp long enough for spores to germinate and colonize.

What mold feeds on indoors is almost anything organic: the paper facing on drywall, wood trim and framing, dust collected in ductwork, soap scum in showers, and even the oils left behind on surfaces. Once moisture is present on one of these materials, mold spores that are always floating in the air can settle and begin growing within 24 to 48 hours.

This guide is written for homeowners throughout Maryland, Washington, D.C., Northern Virginia, and Delaware. It explains where hidden moisture comes from, how to spot the warning signs early, the difference between mold testing and mold remediation, what a professional inspection involves, and practical steps you can take to protect your home and your family.

The information here is general educational content. It is not medical, legal, or professional advice, and it is not a substitute for an inspection by a qualified local professional. If you suspect a mold

problem, the most reliable next step is to contact a professional who can assess your specific situation.

> **HOMEOWNER TIP**
>
> A $20 indoor hygrometer is the single most useful tool for any Maryland homeowner concerned about mold. If indoor humidity regularly reads above 50%, your home is in the range where mold can take hold.

CHAPTER 2

Maryland's Climate and Seasonal Mold Risks



Maryland and the greater Mid-Atlantic region experience a humid subtropical climate with hot, humid summers and cold winters — a combination that creates distinct seasonal mold risks throughout the year.

Summer (June through September) is the highest-risk season. Outdoor humidity regularly climbs above 70%, and that humid air moves indoors every time a door opens, through foundation walls, and via air leaks around windows and doors. When warm, humid air meets a cool, air-conditioned surface — a basement wall, a duct, a cold water pipe — condensation forms. Condensation is water, and water on a dark, undisturbed surface is exactly what mold needs.

Spring and fall bring their own risks. Heavy spring rain and fall nor'easters can drive water through roof penetrations, window seals, and foundation cracks. Gutters clogged with fall leaves are a leading cause of basement seepage during autumn storms. Winter brings cold surfaces that condense indoor moisture, and homes sealed tight for heating can trap humidity from cooking, showering, and breathing.

Maryland's older housing stock adds another layer of risk. Homes built before 1980 — common in Baltimore, Annapolis, Silver Spring, and many Eastern Shore communities — often have stone or block foundations, unfinished basements, and crawl spaces that were never designed to manage modern humidity levels. Even newer construction can develop problems when ventilation is poor or building materials were exposed to moisture during construction.

Seasonal awareness is the first line of defense. Knowing which risks peak in which season lets you focus your prevention efforts where they matter most, when they matter most.

HOMEOWNER TIP

Check indoor humidity with a hygrometer after every season change. Summer readings above 50% and winter readings above 50% both signal that a dehumidifier or better ventilation is needed.

Quick Checklist

- [ ] Summer: monitor humidity, run dehumidifiers in basements and crawl spaces
- [ ] Spring: clear gutters and downspouts before heavy rain season
- [ ] Fall: inspect roof and window seals before nor'easters arrive
- [ ] Winter: watch for condensation on cold surfaces and windows
- [ ] Year-round: keep a hygrometer in the basement and master bedroom

CHAPTER 3

Hidden Signs of Mold and Water Damage



Mold problems almost always announce themselves before they become visible. Learning to recognize the early warning signs can save you thousands of dollars and protect your family's health. Trust your senses and watch for these recurring signals.

A persistent musty or earthy odor is the single most reliable early warning sign. If you scrub a bathroom, air out a room, and the smell returns within days, the source is not on the surface — it is behind it. Mold produces microbial volatile organic compounds (MVOCs) that create that characteristic damp, earthy smell long before any visible growth appears.

Discoloration or staining on ceilings, walls, or baseboards is another key indicator. Brown, yellow, or greenish stains near a roof penetration, plumbing fixture, or HVAC vent are the most common. Pay special attention to stains that grow slowly over time, as these often indicate an active, ongoing moisture source.

Watch for soft, buckling, or peeling baseboards and trim. Wood trim that feels spongy or pulls away from the wall has been wet long enough for mold to establish beneath or behind it. Warped flooring, sagging drywall, and paint that bubbles or peels are all signs that moisture has been present for an extended period.

Condensation on windows, ductwork, or pipes signals that indoor humidity is too high or insulation is failing. Persistent condensation means moisture is available for mold growth on nearby surfaces.

Allergy or respiratory symptoms that improve when you leave the house can indicate an indoor air quality problem. If you feel better at work and worse at home, the indoor environment may be the cause. A hygrometer reading above 50% indoor humidity is a measurable warning sign, and

unexpectedly high water bills can reveal a hidden plumbing leak feeding mold growth.

Any one of these signs is worth investigating. Two or more together is worth a professional inspection.

> **HOMEOWNER TIP**
>
> A musty smell that returns after cleaning is the single most reliable early warning sign. The source is almost never on the surface — it is behind the wall, under the cabinet, or inside the duct.

Quick Checklist

- [ ] Musty or earthy odor that returns after cleaning
- [ ] Stains on ceilings, walls, or baseboards
- [ ] Soft, buckling, or peeling trim and flooring
- [ ] Persistent condensation on windows or pipes
- [ ] Allergy symptoms that improve when away from home
- [ ] Hygrometer reading above 50% indoor humidity
- [ ] Unexpectedly high water bills

CHAPTER 4

Preventing Mold in Basements and Crawl Spaces

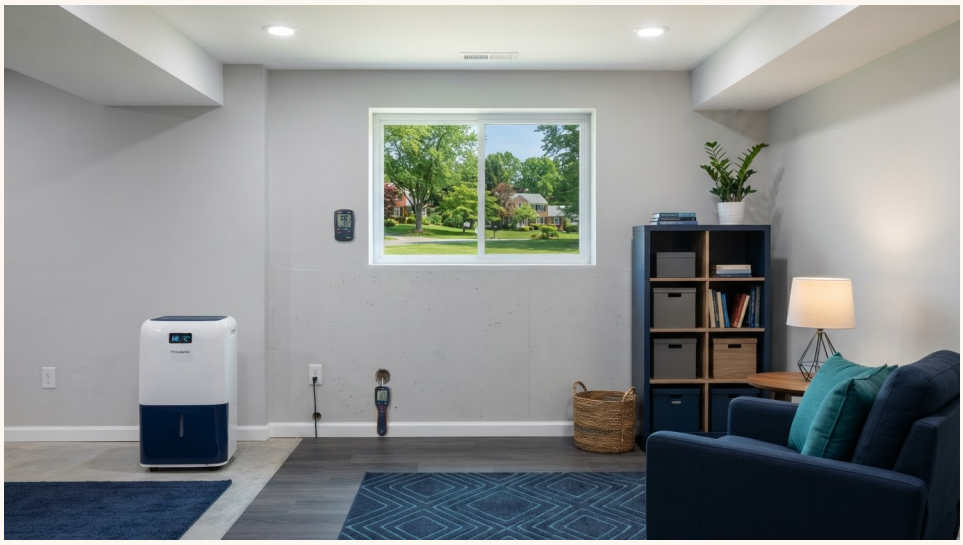

Basements and crawl spaces are the most mold-prone areas in a Maryland home. They are below grade, surrounded by soil that stays cool and damp year-round, and they often have limited airflow. Together, these conditions make them the first place mold takes hold and the last place homeowners look.

The foundation of basement mold prevention is moisture control. Water enters basements through foundation cracks, seepage through porous concrete, and condensation on cool walls during humid summers. Start by grading soil away from the foundation so surface water runs away from the house, not toward it. Keep gutters and downspouts clear and extend downspout discharge at least four to six feet from the foundation.

A dehumidifier is essential equipment for most Maryland basements. Size it correctly for the space and set it to maintain humidity below 50%, ideally between 30% and 45%. Empty the reservoir regularly or, better, route a drain hose so the unit can run continuously. Check the unit's filter monthly during summer, when it works hardest.

Crawl spaces present a different challenge. Traditional vented crawl spaces allow humid outdoor air to enter, where it condenses on cool surfaces. Modern best practice is to encapsulate the crawl space: seal the vents, line the floor and walls with a heavy vapor barrier, condition the space with a dehumidifier or HVAC supply, and insulate the walls. Encapsulation dramatically reduces crawl space humidity and the mold risk that comes with it.

Inspect both basements and crawl spaces at least twice a year and after every major storm. Look

for water staining, efflorescence (the white powdery mineral deposit left by evaporating water), and any sign of microbial growth. Store belongings on shelving off the floor, never directly on concrete, and avoid cardboard, which absorbs moisture and feeds mold.

The common thread is keeping these spaces dry and air moving. Mold cannot establish on a surface that stays below 50% humidity and dries quickly.

> **HOMEOWNER TIP**
>
> A properly sized dehumidifier running continuously in a Maryland basement is the single most effective mold prevention investment you can make. Set it to 45% and check the filter monthly.

Quick Checklist

- [ ] Grade soil away from the foundation
- [ ] Keep gutters clear and downspouts extended 4-6 feet
- [ ] Run a dehumidifier set to 45% in the basement
- [ ] Inspect crawl space for vapor barrier integrity
- [ ] Store belongings on shelving, not on the floor
- [ ] Avoid cardboard in basements and crawl spaces
- [ ] Inspect twice a year and after major storms

CHAPTER 5

Managing Indoor Humidity and Condensation

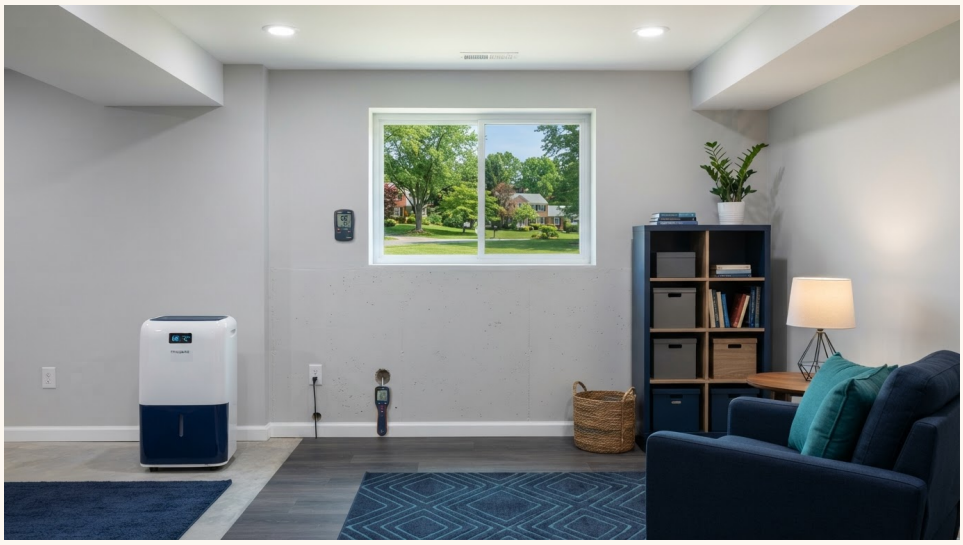

Indoor humidity is the engine that drives most mold problems in Maryland homes. The good news is that humidity is measurable, controllable, and — with a few habits and the right equipment — easy to keep in the safe range.

The target range for indoor humidity is between 30% and 50%. Below 30% is uncomfortably dry and can cause respiratory irritation; above 50% is the range where mold can take hold. In humid Maryland summers, keeping indoor humidity below 50% requires active management. In winter, the challenge is often the opposite — heating dries the air, but cold surfaces condense whatever moisture remains.

Start with measurement. A $20 hygrometer placed in each major room — the master bedroom, the basement, and near the HVAC unit — tells you exactly where you stand. Check readings weekly and after every season change. When humidity climbs above 50%, act immediately.

Air conditioning is your first line of defense in summer. A properly sized AC unit removes moisture from the air as it cools. But an oversized unit short-cycles, cooling the air quickly without running long enough to dehumidify it. If your home feels cool but clammy, your AC may be oversized. A whole-house or portable dehumidifier fills the gap.

Ventilation is the second pillar. Run bathroom exhaust fans for 20 to 30 minutes after every shower — not just while you are in the room, because moisture lingers long after. Use the kitchen range hood when cooking and for 15 minutes afterward. Vent the clothes dryer to the exterior, never into the attic or garage. In homes with tight construction, a heat-recovery or energy-recovery ventilator can exchange stale indoor air for fresh outdoor air without wasting energy.

Condensation on windows, pipes, and ductwork is a sign that humidity is too high or insulation is inadequate. Insulate cold water pipes and ductwork in unconditioned spaces to prevent condensation. If condensation persists, a dehumidifier is usually the answer.

The goal is simple: keep indoor humidity between 30% and 50% year-round, and mold loses its most important growth condition.

> **HOMEOWNER TIP**
>
> Run bathroom and kitchen exhaust fans for 20-30 minutes after showering and cooking — not just while you are in the room. The moisture lingers long after you leave.

Quick Checklist

- [ ] Keep indoor humidity between 30% and 50%
- [ ] Place a hygrometer in each major room
- [ ] Run exhaust fans 20-30 minutes after showering and cooking
- [ ] Vent the dryer to the exterior, never the attic
- [ ] Insulate cold water pipes and ductwork
- [ ] Use a dehumidifier when humidity climbs above 50%
- [ ] Check hygrometer readings weekly and after season changes

Questions About Mold in Your Maryland Home?

Our featured local provider offers mold testing, inspection, and remediation.

MD Mold Testing · (301) 717-1454

mdmoldtesting.com

CHAPTER 6

Understanding Indoor Air Quality



Indoor air quality and mold are closely connected. Mold spores are always present in small numbers in both indoor and outdoor air, but problems begin when moisture allows colonies to grow and spore counts rise. Understanding the broader picture of indoor air quality helps you create a healthier home environment.

The air inside a typical home can be two to five times more polluted than the air outside, according to the EPA. In tightly sealed modern Maryland homes — built for energy efficiency — pollutants can accumulate because there is little natural air exchange. The same tight construction that lowers your heating and cooling bills can trap moisture, mold spores, dust, pet dander, volatile organic compounds (VOCs), and other contaminants.

Practical steps for healthy indoor air begin with source control. Control humidity to prevent mold growth. Ventilate by running exhaust fans and opening windows when outdoor air quality and humidity allow. Filter with a good-quality HVAC filter rated MERV 8 or higher, changed every one to three months. Consider a portable HEPA air cleaner in bedrooms, especially for family members with allergies or asthma.

Regular cleaning matters more than most people realize. Dust is a food source for mold, so dusting and vacuuming with a HEPA-filtered vacuum removes both the spores and their food supply. Pay attention to the area around the HVAC air handler, return vents, and registers, where dust and moisture often combine.

Maryland-specific considerations include high summer humidity that can spike indoor levels

suddenly, pollen seasons that can overwhelm filters in spring and fall, and tightly sealed newer homes that trap indoor pollutants. After a heavy pollen event or a dust storm, change the HVAC filter promptly.

If you have persistent odors, allergy symptoms, or a known water event, professional air sampling can tell you exactly what is in your air and whether mold spore counts are elevated. Indoor air quality testing is a valuable tool when symptoms recur without an obvious cause.

> **&** **HOMEOWNER TIP**
>
> Keep indoor humidity between 30% and 50% and use a MERV 8 or higher HVAC filter. Together, these two steps prevent most indoor air quality problems before they start.

CHAPTER 7

Potential Health Effects of Mold Exposure



Mold is more than a cosmetic nuisance. For many people, exposure to mold and its spores can cause real health effects, and understanding those effects helps you make informed decisions about when to act.

Mold affects different people in different ways. For healthy adults, exposure to moderate mold levels may cause no symptoms at all, or only mild irritation. For sensitive individuals — infants and elderly people, those with asthma or allergies, and people with compromised immune systems — the effects can be more significant.

The most common health effects of mold exposure are allergic reactions. These can include sneezing, runny or stuffy nose, coughing, wheezing, red or itchy eyes, and skin irritation. For people with asthma, mold can trigger asthma attacks and worsen respiratory symptoms. A key warning sign is symptoms that improve when you leave the house and worsen when you return.

Some types of mold produce mycotoxins, which can cause more serious health concerns with prolonged exposure. While the medical science is still evolving, the consensus among health agencies including the EPA and CDC is that indoor mold growth should be addressed regardless of the specific type, because any mold can cause health effects in sensitive individuals.

It is important to note that this guide provides general educational information and is not medical advice. If you or a family member are experiencing symptoms you believe may be related to mold, consult a healthcare professional. They can help determine whether mold exposure is a factor and recommend appropriate treatment.

The practical takeaway is straightforward: if mold is growing in your home, it should be addressed

— both for the integrity of your home and for the health of its occupants. The first step is almost always testing to identify what is present and how much, followed by remediation to remove it and fix the moisture source that allowed it to grow.

HOMEOWNER TIP

If allergy or respiratory symptoms improve when you leave the house and return when you come home, the indoor environment may be the cause. Mold testing can identify whether mold is a factor.

CHAPTER 8

Mold Testing Versus Mold Inspections



The terms "mold testing" and "mold inspection" are often used interchangeably, but they are different services that answer different questions. Understanding the difference helps you request the right service and understand the results.

A mold inspection is a visual and diagnostic assessment of your home's moisture and mold conditions. A qualified inspector walks through the home looking for visible mold, water stains, condensation, and areas of high humidity. They use tools like moisture meters to measure the moisture content of walls and ceilings, and thermal imaging cameras to detect temperature differences that can indicate hidden moisture behind surfaces. The inspection answers: Where is the moisture? Where might mold be hiding? What are the conditions that allow mold to grow?

Mold testing goes a step further by collecting samples that are analyzed by a laboratory. Air sampling collects air from indoors and outdoors for comparison; elevated spore counts indoors, or a different mix of species indoors than outdoors, can indicate a hidden mold source. Surface sampling uses tape lifts or swabs to collect material from visible growth or suspected areas. The lab identifies the types and concentrations of mold present. Testing answers: Is there mold? What kind? How much?

The two services are complementary. An inspection identifies where to look and what conditions exist; testing confirms what is actually present and in what quantities. Many homeowners benefit from both, especially when symptoms recur without an obvious cause or when buying a home.

When testing makes sense: before a real estate transaction to document the property's condition; after a known water event to confirm whether mold has established; when symptoms recur without

an obvious cause; before and after remediation to verify the work was effective; or when you simply want to know what is in your air.

When an inspection alone may suffice: when you want to understand your home's moisture vulnerabilities; when you are planning prevention; or when visible growth is obvious and you need a remediation plan.

A company that does both testing and remediation can take a project from "something feels off" to fully resolved. For professional mold testing and inspection throughout Maryland, Washington, D.C., Northern Virginia, and Delaware, our featured local provider is MD Mold Testing, reachable at (301) 717-1454 or mdmoldtesting.com.

HOMEOWNER TIP

Testing identifies what is present. An inspection finds where moisture hides. You may need one, the other, or both — and the order usually starts with testing if you are unsure what you are dealing with.

Quick Checklist

- [ ] Inspection: visual + moisture meter + thermal imaging
- [ ] Testing: air sampling and/or surface sampling with lab analysis
- [ ] Use both before buying an older home
- [ ] Test after any water event lasting more than 24 hours
- [ ] Test before and after remediation to verify effectiveness

Questions About Mold in Your Maryland Home?

Our featured local provider offers mold testing, inspection, and remediation.

MD Mold Testing · (301) 717-1454

mdmoldtesting.com

CHAPTER 9

Buying a Home in Maryland: Environmental Inspection Checklist



Buying a home is one of the largest investments you will ever make, and in Maryland's older housing stock, an environmental inspection before closing is one of the most valuable investments you can make. A standard home inspection focuses on the structure and major systems; an environmental inspection looks for the hidden problems that can cost tens of thousands to fix after purchase.

Older Maryland homes — common in Baltimore, Annapolis, Silver Spring, Takoma Park, and many Eastern Shore communities — have decades of wear on plumbing, roofing, and foundations. A pre-purchase mold and moisture inspection can find what a standard inspection may miss: hidden moisture behind walls and under floors, past water damage repaired cosmetically but not dried completely, mold growth inside wall cavities and under cabinets, and roof leak evidence in the attic that is not visible from the interior.

Beyond mold, a comprehensive environmental inspection for a Maryland home should consider radon, asbestos, and lead. Radon is a naturally occurring radioactive gas that can enter homes through foundation cracks; it is a known concern in many parts of Maryland and is tested with a simple device placed in the lowest livable level. Asbestos may be present in older homes in insulation, floor tiles, and textured ceilings, and should be assessed before any renovation. Lead-based paint was used in homes built before 1978 and is a particular concern in homes with young children.

A pre-purchase environmental inspection is especially valuable if the home has a basement or crawl space, has been vacant or seasonally occupied, has ceiling stains even small ones, has an older roof, or the listing mentions "freshly painted" walls, which can conceal prior water damage.

The cost of an environmental inspection is a small fraction of the cost of a remediation project discovered after purchase. For homebuyers in the Maryland region, MD Mold Testing offers comprehensive mold, moisture, radon, asbestos, and lead testing — call (301) 717-1454 or visit mdmoldtesting.com to schedule a pre-purchase inspection.

> **HOMEOWNER TIP**
> Freshly painted walls in a home being sold can conceal prior water damage. A moisture meter and thermal imaging camera see what paint cannot.

Quick Checklist

- [ ] Schedule a mold and moisture inspection before closing
- [ ] Test for radon in the lowest livable level
- [ ] Assess for asbestos if the home was built before 1980
- [ ] Check for lead-based paint if built before 1978
- [ ] Inspect the attic for roof leak evidence
- [ ] Request moisture readings behind walls and under cabinets
- [ ] Ask about any history of water damage or insurance claims

CHAPTER 10

Mold Concerns in Older Homes



Maryland has a rich stock of older homes, from historic rowhouses in Baltimore to colonial-era farmhouses on the Eastern Shore and mid-century ramblers in the suburbs. These homes have character, charm, and mature landscaping — and they also have decades of wear on the systems that keep moisture out.

Older homes face several mold risk factors that newer construction does not. Stone and block foundations, common in pre-1950 homes, are porous and allow groundwater to seep through during wet seasons. Original plumbing — galvanized steel, cast iron, and old copper with aging solder joints — develops slow leaks that can run for months behind walls. Original roof penetrations and flashing have weathered decades of storms, and window seals that once kept out wind-driven rain may now allow it in.

Many older Maryland homes also have unfinished basements and vented crawl spaces that were never designed to manage modern humidity levels. When humid summer air enters these spaces and meets cool surfaces, condensation forms and mold follows. Seasonal or part-time occupancy compounds the problem: a small leak that develops while a home sits empty can go unnoticed for weeks or months, giving mold ample time to establish.

If you own or are considering buying an older Maryland home, a proactive approach is essential. Have the foundation inspected for cracks and seepage. Replace aging supply lines and fittings. Consider encapsulating vented crawl spaces. Install a dehumidifier in the basement and monitor humidity. Inspect the attic after every major storm. And schedule a professional mold and moisture inspection to establish a baseline and catch hidden problems early.

Older homes are not inherently mold-prone — but they require more vigilant moisture management. The investment in prevention is far smaller than the cost of a remediation project discovered too late.

For older homes throughout Maryland, Washington, D.C., Northern Virginia, and Delaware, MD Mold Testing specializes in inspecting and testing older properties. Call (301) 717-1454 or visit mdmoldtesting.com.

HOMEOWNER TIP

Older Maryland homes with stone or block foundations benefit enormously from a dehumidifier in the basement and an annual foundation inspection. Catch seepage early, before mold establishes.

CHAPTER 11

Understanding Radon, Asbestos, and Lead Testing



Beyond mold, three environmental contaminants deserve attention in Maryland homes: radon, asbestos, and lead. Each is a distinct concern with its own testing method, and each is more common in older housing stock — which Maryland has in abundance.

Radon is a naturally occurring radioactive gas produced by the breakdown of uranium in soil and rock. It is invisible, odorless, and tasteless, and it can enter homes through foundation cracks, sump pits, and openings around pipes. Radon is a known health concern and is a leading cause of lung cancer among non-smokers. Many parts of Maryland, particularly areas with certain geology, have elevated radon potential. Testing is simple: a device is placed in the lowest livable level of the home for a short period, and the results indicate whether mitigation is needed. The EPA recommends testing every home, and testing again after any major renovation.

Asbestos is a mineral fiber that was widely used in building materials for its heat resistance and strength. In homes built before 1980, asbestos may be present in pipe and duct insulation, vinyl floor tiles, textured ceiling coatings (popcorn ceilings), and some roofing materials. Asbestos is not dangerous when materials are intact and undisturbed, but when damaged or disturbed during renovation, fibers can become airborne and inhaled. If you are planning any renovation in an older home, have suspect materials tested before demolition. If asbestos is present, it should be handled by a licensed professional.

Lead is a toxic metal that was used in household paint until it was banned for residential use in 1978. Homes built before 1978 may have lead-based paint, which is a particular concern when paint is deteriorating, peeling, or being disturbed during renovation. Lead dust is especially

dangerous to young children and can cause developmental harm. Lead testing identifies whether lead-based paint is present and in what condition. If you have young children and live in an older home, lead testing is strongly recommended.

All three contaminants are testable, and testing is the only way to know whether they are present at levels of concern. For comprehensive environmental testing throughout the Maryland region, MD Mold Testing offers radon, asbestos, and lead testing alongside mold and moisture inspection. Call (301) 717-1454 or visit mdmoldtesting.com.

> **HOMEOWNER TIP**
>
> The EPA recommends testing every Maryland home for radon, and re-testing after any major renovation. A simple test can tell you whether this invisible gas is a concern in your home.

Quick Checklist

- [ ] Test for radon in the lowest livable level
- [ ] Test suspect materials for asbestos before any renovation
- [ ] Test for lead-based paint if the home was built before 1978
- [ ] Re-test for radon after major renovations
- [ ] Use licensed professionals for asbestos and lead remediation

CHAPTER 12

What to Do After Flooding or Plumbing Leaks

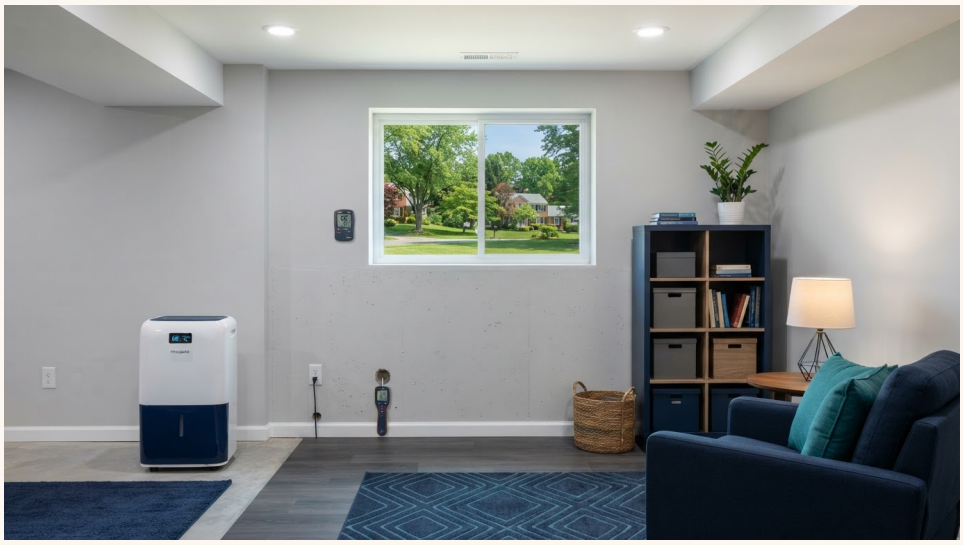

Mold can begin growing on damp building materials within 24 to 48 hours of a water event, so the first 48 hours matter more than anything that happens afterward. Whether the cause is a burst pipe, a roof leak, an appliance failure, or flooding from a heavy storm, a fast, systematic response dramatically reduces the chance of mold establishing.

Immediate steps (first 24 hours): Stop the water. Shut off the main water valve for plumbing leaks, place a tarp over roof leaks, and call a plumber or roofer. Remove standing water using a wet vacuum, towels, or a pump. Pull out soaked rugs, cardboard boxes, and anything else that holds water. Take photographs for insurance documentation before you start removing anything.

Drying phase (24 to 48 hours): Run dehumidifiers and fans continuously. Open windows if outdoor humidity is lower than indoor. Remove wet baseboards and trim to allow walls to dry from the bottom. Cut open wet drywall to expose the cavity — wet insulation must be removed and replaced, as it holds moisture and feeds mold. Check moisture readings daily with a moisture meter until materials are genuinely dry, not just dry to the touch.

Verification phase (after 48 hours): Verify with moisture readings that the structure is genuinely dry. If materials did not dry within 48 hours, consider professional drying equipment. If you smell musty odors after drying, a hidden moisture source remains — find it before it becomes a mold problem. Mold testing can confirm whether mold has established and, if so, what type and how much.

Call a professional if the water involved sewage or contaminated water, if the affected area is larger than 10 square feet, or if water sat for more than 24 hours. The work done in the first 48

hours does more to prevent mold than anything done afterward.

If you are unsure whether things dried completely, a follow-up moisture inspection is far cheaper than a remediation project that becomes necessary after mold has already established. For post-water-event mold testing throughout Maryland, Washington, D.C., Northern Virginia, and Delaware, contact MD Mold Testing at (301) 717-1454 or mdmoldtesting.com.

> **HOMEOWNER TIP**
>
> Mold can begin growing within 24-48 hours of a water event. The first 48 hours matter more than anything that happens after.

Quick Checklist

- [ ] Stop the water source immediately
- [ ] Remove standing water and soaked materials
- [ ] Run dehumidifiers and fans continuously
- [ ] Remove wet baseboards, trim, and insulation
- [ ] Verify with a moisture meter that the structure is dry
- [ ] Test for mold if musty odors persist after drying

CHAPTER 13

Understanding Professional Mold Testing Results



Receiving mold testing results can feel overwhelming, but understanding what the report tells you empowers you to make informed decisions. A professional mold testing report from an accredited laboratory contains several key pieces of information.

First, the report identifies the types of mold found. Common indoor molds include Aspergillus, Penicillium, Cladosporium, and Stachybotrys (often called "black mold"). Each has different growth characteristics and potential health effects. The report will list which types were detected in your samples.

Second, the report quantifies the concentration of each mold type. For air sampling, results are typically reported as spores per cubic meter of air. The key comparison is indoor versus outdoor: if indoor spore counts are significantly higher than outdoor counts, or if the mix of species indoors differs from outdoors, it suggests an indoor mold source. For surface sampling, results indicate whether growth is present on the sampled material.

Third, a good report includes interpretation. The lab or your testing professional should help you understand what the numbers mean — whether levels are within normal ranges, whether they indicate active growth, and what the recommended next steps are. Elevated levels do not always mean immediate danger, but they do mean the moisture source should be found and fixed and the mold addressed.

A common question is whether all mold must be removed. In practice, the goal is to bring indoor mold levels back in line with outdoor levels and to remove visible growth. Complete elimination of

all mold spores is neither possible nor necessary, because spores are always present in the air. The objective is to eliminate the conditions that allow mold to grow indoors.

If remediation is recommended, the report should guide the scope of work. Post-remediation clearance testing — re-testing after the cleanup is complete — verifies that the remediation was effective and indoor levels have returned to normal. This step is especially important before reoccupying a space or completing a real estate transaction.

For help interpreting mold testing results or to schedule testing, contact MD Mold Testing at (301) 717-1454 or mdmoldtesting.com. Their team can explain your report in plain language and recommend clear next steps.

&

HOMEOWNER TIP

The key comparison in air sampling is indoor versus outdoor. If indoor spore counts are significantly higher than outdoor counts, it suggests an indoor mold source that should be investigated.

Questions About Mold in Your Maryland Home?

Our featured local provider offers mold testing, inspection, and remediation.

MD Mold Testing · (301) 717-1454

mdmoldtesting.com

CHAPTER 14

Seasonal Healthy Home Maintenance Checklist



Maryland's four-season climate means mold and moisture risks change throughout the year. A seasonal maintenance routine prevents most problems before they start and keeps your home healthy in every season.

Spring (March through May): Inspect the roof for winter damage — missing or damaged shingles, cracked flashing, and failed sealant around skylights and vents. Clear gutters and downspouts of fall and winter debris before spring rains. Check window seals and weatherstripping. Service the HVAC system: change the filter and verify the condensate drain line is clear. Test sump pumps before heavy rain season. Walk the foundation exterior and confirm soil grades away from the house.

Summer (June through September): This is peak mold risk season. Monitor indoor humidity with a hygrometer and keep it below 50%. Run dehumidifiers in basements and crawl spaces. Run exhaust fans after every shower and during cooking. Check the HVAC condensate drain line for clogs. Watch for water stains around the air handler. Inspect basements and crawl spaces after heavy rain for seepage. Keep gutters clear, as summer storms can deposit debris.

Fall (October through November): Inspect the attic for summer storm damage. Clean dryer vents and check washer hoses for bulging or cracking. Check under sinks and around the water heater for slow leaks. Clear gutters of fall leaves — clogged gutters are a leading cause of basement seepage during nor'easters. Test smoke and carbon monoxide detectors. Inspect the roof and window seals before winter storms. Drain and store outdoor hoses; shut off exterior faucets to prevent freeze damage.

Winter (December through February): Check plumbing on exterior walls for freeze risk during cold snaps. Watch for condensation on cold surfaces and windows. Run exhaust fans after cooking and showering. Change the HVAC filter. Keep the dehumidifier running in the basement if humidity is above 50%. Inspect the roof and attic after any ice dam or heavy snow. Keep gutters clear to prevent ice dams.

Year-round habits: Keep a hygrometer in the master bedroom, kitchen, and basement. Never ignore a musty smell — find the source. Inspect under sinks and around the water heater twice a year. Test smoke and carbon monoxide detectors when the time changes.

A seasonal routine prevents most moisture problems before they start. The humid summer and the condensate drain line are the two biggest risks in a Maryland home.

&

HOMEOWNER TIP

A seasonal routine prevents most moisture problems before they start. The humid summer and the condensate drain line are the two biggest risks in a Maryland home.

Quick Checklist

- [ ] Spring: inspect roof, clear gutters, service HVAC, test sump pump
- [ ] Summer: monitor humidity, run dehumidifiers, check condensate line
- [ ] Fall: clean gutters, check washer hoses, inspect attic
- [ ] Winter: protect plumbing from freezing, watch for condensation
- [ ] Year-round: hygrometer, never ignore musty smells, inspect twice yearly

CHAPTER 15

When to Contact MD Mold Testing



Many moisture problems can be handled with simple homeowner maintenance. Some situations call for a professional. Knowing the difference saves time, money, and protects your family's health.

Call a professional when: you see visible mold covering more than 10 square feet; you smell persistent musty odors but cannot find the source; a water event involved sewage, contaminated water, or water that sat for more than 24 hours; family members have allergy or respiratory symptoms that improve when they leave the house; you are buying a home, especially an older home or one that has been seasonally occupied; you have had a water event and want to verify the structure dried completely before mold establishes; or you need documentation for a real estate transaction or insurance claim.

Handle it yourself when: the affected area is small (under 10 square feet) and the moisture source is fixed; the moisture source is obvious and has been corrected; the material is non-porous and can be cleaned with detergent and water; and you can dry the area completely within 24 to 48 hours.

What to look for in a professional: independent testing and inspection; experience with Maryland's climate and older housing stock; moisture meters and thermal imaging, not just a visual check; samples sent to an independent accredited laboratory; and a clear written report with photographs and recommendations.

For mold testing, mold inspection, radon testing, asbestos testing, lead testing, indoor air quality testing, and post-remediation clearance testing throughout Maryland, Washington, D.C., Northern Virginia, and Delaware, our featured local provider is MD Mold Testing.

MD Mold Testing
Phone: (301) 717-1454
Website: mdmoldtesting.com

MD Mold Testing provides professional mold testing, mold inspections, indoor air quality testing, asbestos testing and inspections, radon testing, home inspections, commercial property inspections, environmental testing, lead testing, water quality testing, and post-remediation clearance testing throughout the Maryland region.

This guide is general educational information and is not a substitute for a professional assessment of your specific situation. When in doubt, a professional inspection is the most reliable way to protect your home, your investment, and your family's health.

> **HOMEOWNER TIP**
> If you see visible mold over 10 square feet, smell persistent musty odors you cannot find, or have symptoms that improve when you leave the house, it is time to call a professional.

Quick Checklist

- [ ] Visible mold over 10 square feet
- [ ] Persistent musty odors with no visible source
- [ ] Water event involving sewage or water sitting over 24 hours
- [ ] Allergy symptoms that improve when away from home
- [ ] Buying a home, especially an older or seasonally occupied one
- [ ] Need documentation for a real estate transaction or insurance claim

Questions About Mold in Your Maryland Home?
Our featured local provider offers mold testing, inspection, and remediation.
MD Mold Testing · (301) 717-1454
mdmoldtesting.com

Resources & Next Steps

You now know more about mold, moisture, and Maryland homes than most homeowners. Here is how to put that knowledge to work.

1. Buy a hygrometer. Place one in the master bedroom, kitchen, and basement.
2. Walk through your home with the seasonal checklist from Chapter 14.
3. If you spot a warning sign from Chapter 3, investigate it this week.
4. If you are buying a home, schedule a pre-purchase environmental inspection before closing.
5. If you have had a water event, verify the structure is dry with a moisture meter.
6. Subscribe to the Maryland Healthy Home Newsletter for weekly tips.

Featured Local Provider

MD Mold Testing

Phone: (301) 717-1454
mdmoldtesting.com

BestMoldTestingMaryland.com

This guide is general educational information. It is not medical, legal, or professional advice, and does not constitute a guarantee or warranty. Best Mold Testing Maryland is an independent educational resource and is not a testing laboratory.